



SAVANNAH 219V

21.9sq  3  2  2 

Lot 120
Cattlemans Drive,
WARRAGUL
(Lillifield Estate)

Fixed Price House & Land
\$624,000.00
ALL ELECTRIC SYSTEMS

Land Details

Lot Size : 444m2
Price : \$295,000.00
Titled

- Fixed priced site costs- conditions apply.
- 7 Star Energy Rating to all orientations.
- Brick infills above windows & doors up to 2700mm wide.
- Solar panels PV 3.96 kW & 3000W inverter.
(Purchaser has the option to take the Solar Victoria Rebate of \$1,400.00 & interest free loan of an additional \$1,400.00(some conditions applicable to be eligible).
- Heating & Cooling System
Actron Air Aires All Electric Unit
- Rinnai Enviroflow Heat Pump Electric Hot Water System.
- Technika 900mm Electric Cooktop 5 zone ceramic glass.
- Technika 900mm Electric under bench Oven choice of (2).
- Technika 900mm Under-mount Rangehood.
- Bellissimo by Technika 600mm Freestanding Dishwasher.
- Double Glazed Awning Windows and Sliding Doors.
- Colorbond Roofing, Fascia & Gutter.
- Eaves to front facade & 3m return to sides.
- 20mm Stone Benchtops to Kitchen, Ensuite & Bathroom.
- Floating laminate flooring to Entry/hallway, Walk in Pantry, Kitchen, Meals, Family and Rear hallway (design specific)
- Carpet to remainder of home.
- Ceramic floor tiles to wet areas with tiled skirting.
- Dulux paint 3 coat system.
- LED downlights.
- Pot drawers to Kitchen.
- Tiled shower bases.

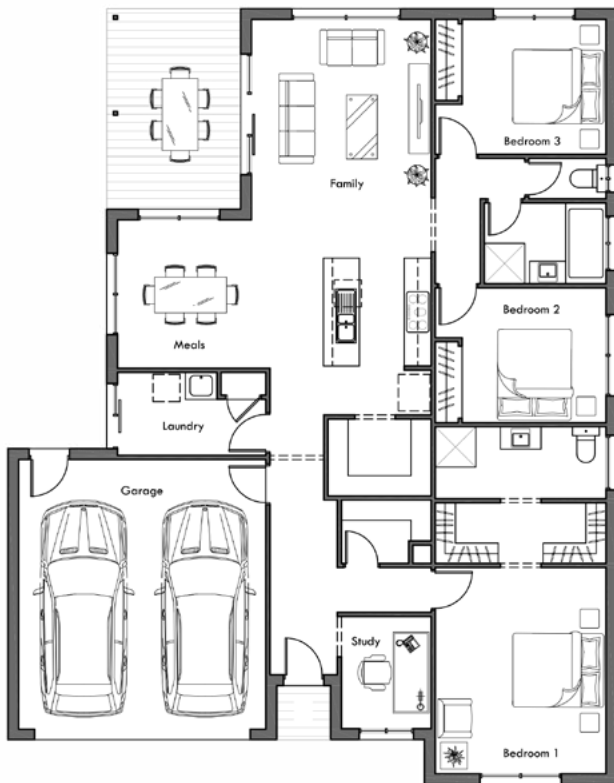

Jessica Hine.
Ph: 0407 244 625
Email: jhine@vartel.com.au
Head Office : 4 McQuade Street, Morwell VIC 3840
 Vartel Developments

www.vartel.com.au
Terms & Conditions Apply
*Images are for Illustration Purposes Only

